

Basic Report

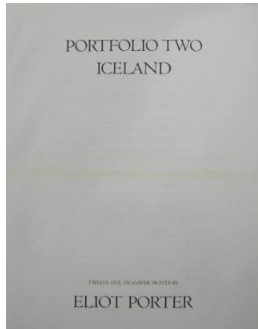

Title: Portfolio Two
Iceland
Date: 1972
Primary Maker: Eliot Porter
Medium: printed paper

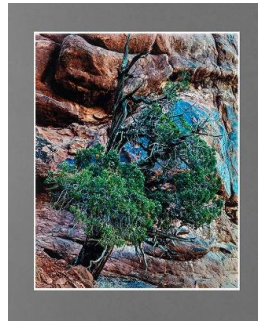

Title: Juniper Tree,
Arches National Monument, Utah
Date: August 27, 1958
(print later)
Primary Maker: Eliot Porter
Medium: dye transfer print

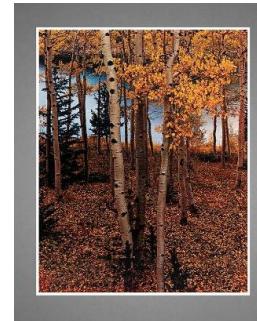

Title: Aspens by Lake,
Broadmore Lodge, Pike National Forest, Colorado
Date: September 14, 1959
(print later)
Primary Maker: Eliot Porter
Medium: dye transfer print

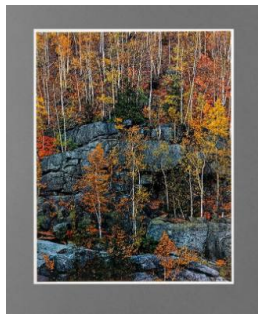

Title: Birch Trees on
Cliff, Near Keene Valley, Adirondack Park, New York
Date: September 30, 1963
(print later)
Primary Maker: Eliot Porter
Medium: dye transfer print

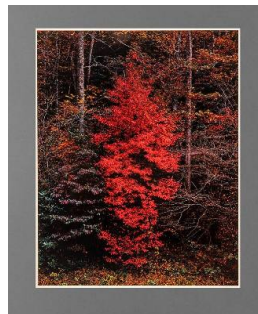

Title: Red Tree Near
Cades Cove, Great Smoky Mountains National Park, Tennessee
Date: October 7, 1969
(printed later)
Primary Maker: Eliot Porter
Medium: dye transfer print

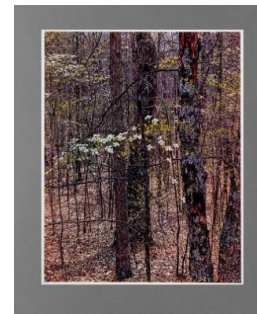

Title: Dogwood and
Oak Trees, Red River Gorge, Kentucky
Date: April 19, 1968 (print later)
Primary Maker: Eliot Porter
Medium: dye transfer print



Title: Redbud and Tulip
Poplar, Near Foothills Parkway, Great Smoky Mountains National Park, North Carolina
Date: April 9, 1968 (print later)
Primary Maker: Eliot Porter
Medium: dye transfer print

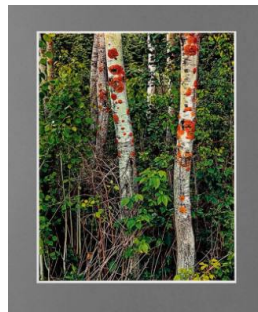

Title: Poplars With
Lichens, Great Spruce Head Island, Maine
Date: June 7, 1968 (print later)
Primary Maker: Eliot Porter
Medium: dye transfer print

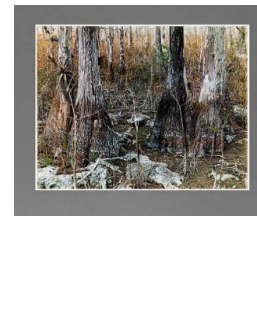

Title: Dry Cypress
Swamp, Tamiami Trail, Florida
Date: February 1974 (print later)
Primary Maker: Eliot Porter
Medium: dye transfer print



Title: White Aspens
and Hillside, Near
Steamboat Springs,
Colorado

Date: May 28, 1975 (print
later)

Primary Maker: Eliot Porter

Medium: dye transfer print