Basic Detail Report

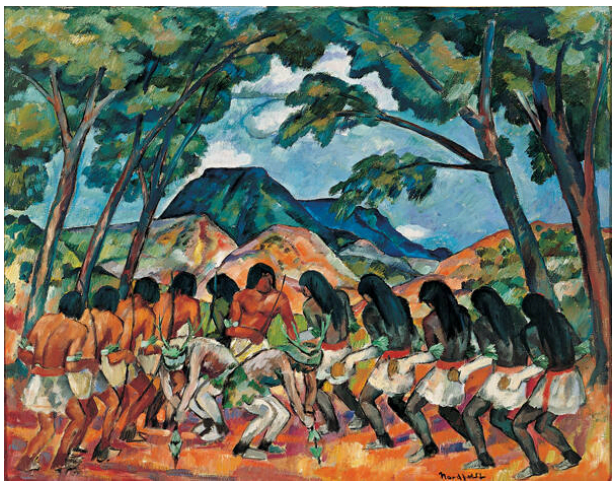

Antelope Dance

Date
1919

Primary Maker
B. J. O. Nordfeldt

Medium
oil on canvas

Description
13 Native American figures in costume performing the antelope dance; 2 in center bent forward with head down, wearing antelope horns on head; other figures dancing in a horizontal line, wearing white loin cloth and red bands around waist, half are holding bows; mountains in background

Dimensions
Image: 33 5/8 × 43 in. (85.4 × 109.2 cm) Frame: 41 1/4 × 50 1/2 × 2 in. (104.8 × 128.3 × 5.1 cm)