

Basic Detail Report

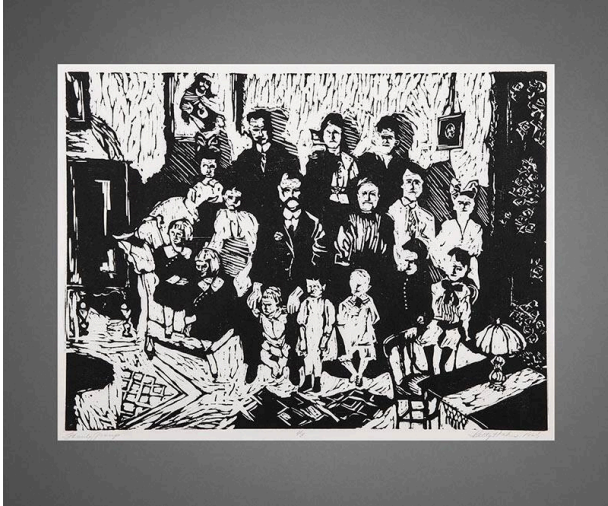

Family Group

Date

1965

Primary Maker

Betty Hahn

Medium

photographic woodcut print

Description

Family group portrait of men, women and several children, children are sitting in front of the adults at their feet, Interior room and wall in the background

Dimensions

Image: 17 7/8 x 24 in. (45.4 x 61 cm) Support: 24 x 30 3/16 in. (61 x 76.7 cm)