Basic Detail Report

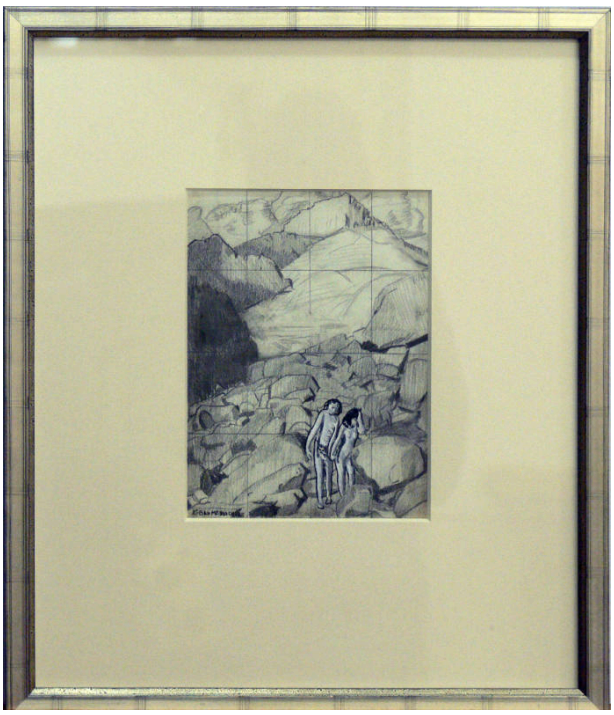

Adam and Eve in a Mountain Landscape

Date

n.d.

Primary Maker

Ernest L. Blumenschein

Medium

gouache, ink and pencil on board

Description

Mountainous landscape worked out on a grid, made in pencil by the artist, the two figures in the foreground center

Dimensions

Image: 8 1/4 x 6 1/4 in. (21 x 15.9 cm) Frame: 17 3/4 x 15 1/8 x 3/4 in. (45.1 x 38.4 x 1.9 cm)