

# Basic Report

---

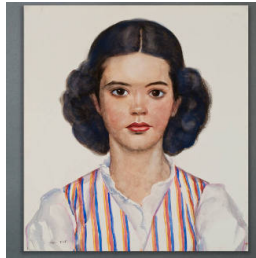

**Title:** A Geographical Treatise Together with Greetings from Jane and Gustave Baumann  
**Date:** 1927  
**Primary Maker:** Gustave Baumann  
**Medium:** Color woodcut



**Title:** Ann Baumann  
**Date:** n.d.  
**Primary Maker:** Agnes Tait  
**Medium:** watercolor on wove paper

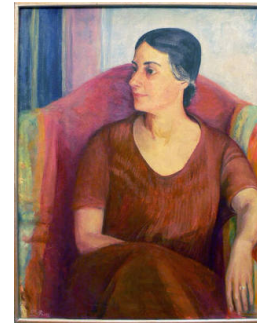

**Title:** Portrait of Jane Baumann  
**Date:** n.d.  
**Primary Maker:** Olive Rush  
**Medium:** oil on paperboard



**Title:** Ann Baumann  
**Date:** n.d.  
**Primary Maker:** Olive Rush  
**Medium:** Watercolor on wove paper

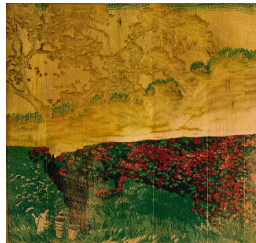

**Title:** Spring Blossoms (Woodblock)  
**Date:** 1950  
**Primary Maker:** Gustave Baumann  
**Medium:** wood

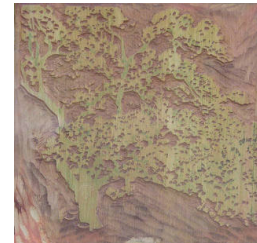

**Title:** Spring Blossoms (Woodblock - Orange)  
**Date:** 1950  
**Primary Maker:** Gustave Baumann  
**Medium:** wood

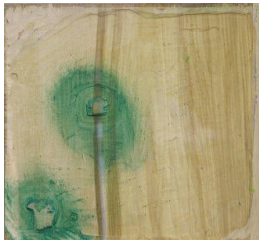

**Title:** Spring Blossoms (Woodblock - Green)  
**Date:** 1950  
**Primary Maker:** Gustave Baumann  
**Medium:** wood



**Title:** El Santo (sketch)  
**Date:** circa 1918  
**Primary Maker:** Gustave Baumann  
**Medium:** pencil, pastel on paper



**Title:** Spring Blossoms (Transfer Drawing)  
**Date:** 1950  
**Primary Maker:** Gustave Baumann  
**Medium:** transfer paper



**Title:** Spring Blossoms  
(Transfer Drawing)

**Date:** 1950

**Primary Maker:** Gustave  
Baumann

**Medium:** transfer paper