Basic Detail Report

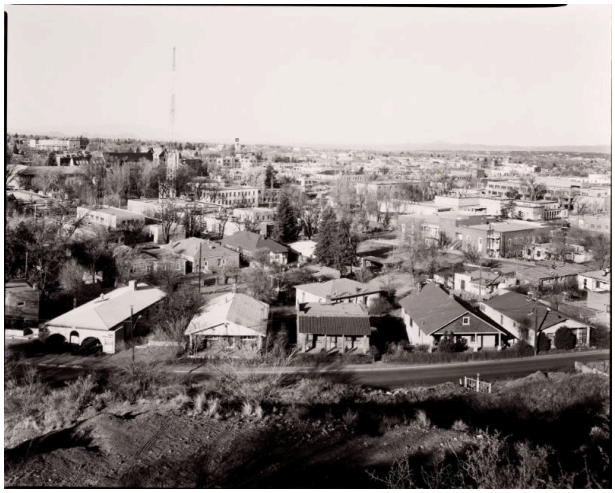

Looking Southwest, Paseo de Peralta, Santa Fe, New Mexico

Date

1983

Primary Maker

Richard Wilder

Medium

Gelatin silver print, gold toned

Description

Curve of Paseo de Peralta in foreground with city behind.

Dimensions

Image: 7 3/4 × 9 3/4 in. (19.7 × 24.8 cm) Support: 8 1/2 × 10 1/2 in. (21.6 × 26.7 cm)