

Basic Detail Report

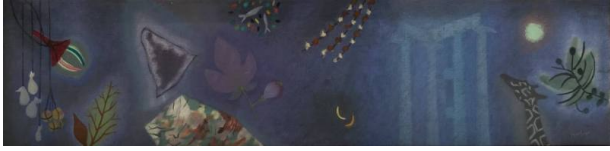

The Green Moon

Date

circa 1960

Medium

oil on canvas

Description

Painting features a number of both naturalistic and abstract elements on a blue background. From left to right the figures include what seem to be four small white bags hanging from string with bright red and green floral elements coming into the picture plain from above and below. To the right is a large pale blue imprint of that seems to be the edge of a series of columns. To the right is the head and neck of a giraffe looking upward with a green circle (a full moon) above its head. To the far right of the composition is a form made of up abstract black lines and dots on an organic abstract green backing.

Dimensions

Canvas: $9 \frac{1}{2} \times 39 \frac{1}{2}$ in. (24.1×100.3 cm) Frame: $17 \times 46 \frac{3}{4} \times 1 \frac{1}{2}$ in. ($43.2 \times 118.7 \times 3.8$ cm)