Basic Detail Report

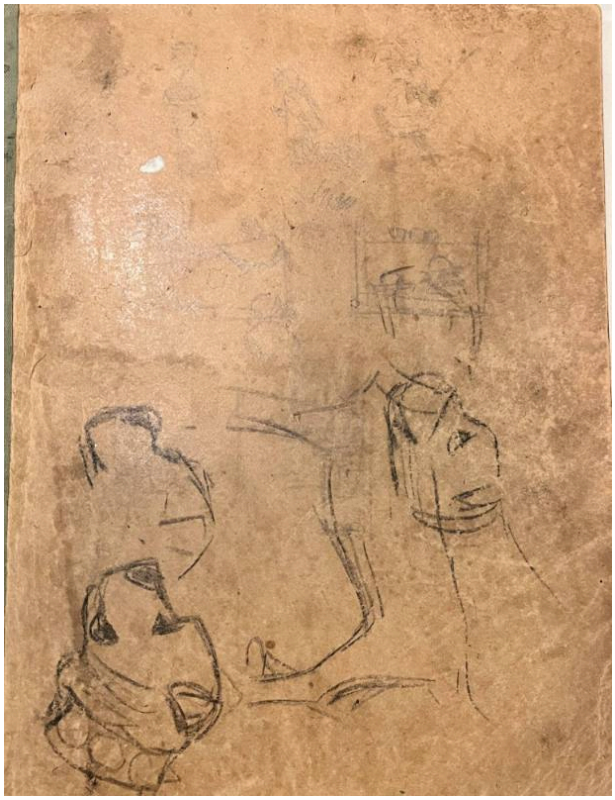

Sketchbook

Date

early 20th century

Primary Maker

Gustave Baumann

Medium

pencil and watercolor on paper

Description

Pencil sketches in a bound notebook with one watercolor painting at the back of the notebook. Sketches are almost entirely of people and scenes that seem to be in preparation for the Indiana book--Hoosier Calendar. Two pages with Native American sketches of kachinas and Northwest coast figures. The subject of the watercolor is of a log cabin style home with a blooming tree in front and a birdhouse on a pole at top center.

Dimensions

notebook: 10 1/4 x 7 3/4 in. (26 x 19.7 cm)