

Basic Detail Report

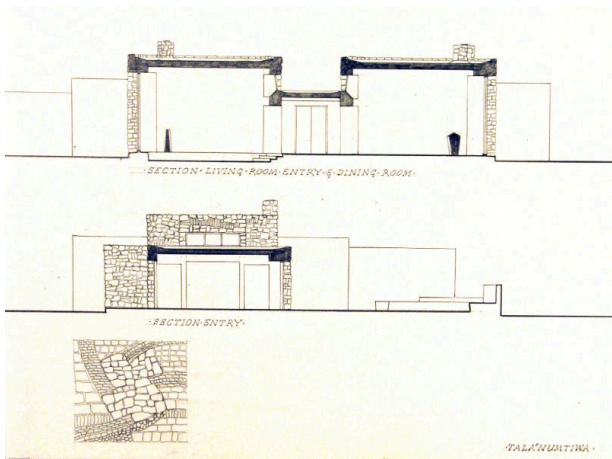

Tala'numtiwa: Sun Covering the Land

Date

1965-1967

Primary Maker

William Lumpkins

Medium

Graphite on paper

Description

Architectural drawing of two house sections. At top is a section of the living room, entry and dining room. At center is the section of the entry. At bottom left is a pattern of a complex rock wall.

Dimensions

Support: 18 x 24 1/8 in. (45.7 x 61.3 cm) Mat: 22 x 28 in. (55.9 x 71.1 cm)