

Basic Detail Report

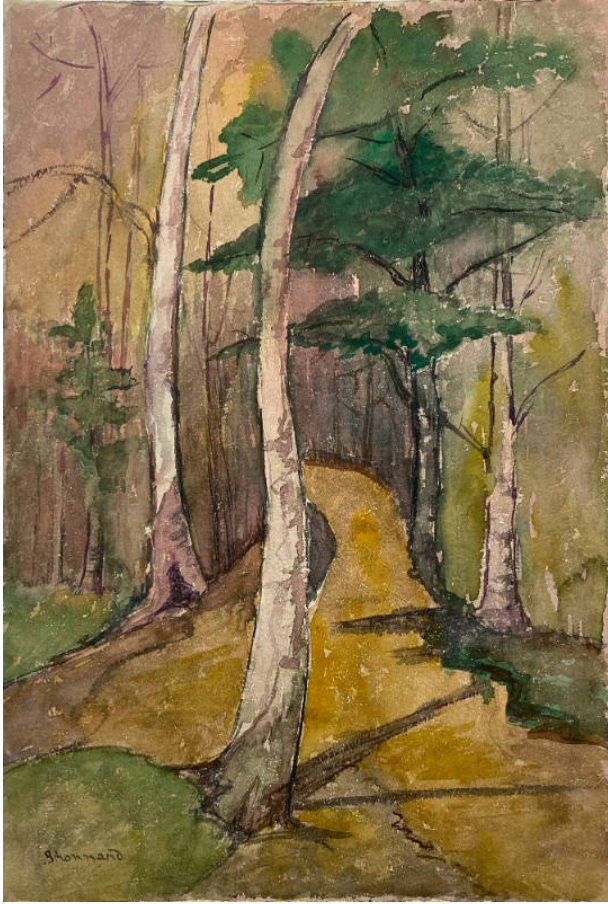

Dimensions

Image: 18 x 12 in. (45.7 x 30.5 cm)

Untitled (A Path through Dark Woods)

Date

early 20th Century

Primary Maker

Eugenie F. Shonnard

Medium

watercolor

Description

Image of a path through a dark wooded area. The path is brown and yellow in color and leads from the lower right corner of the image up to the center of the image disappearing into the trees. There is a patch of green grass in the lower left corner. There are three trees in the foreground that have a light-colored bark (could be birch or aspen). There is a tree to the right of the path that has darker bark and green leaves (could be an evergreen). The overall image is mostly purples and greens and the colors get darker towards the center of the image.